Where Road, Rail and Water Meet

The Enterprise

South San Francisco's Pioneer Paper

VOL. XXXIII — SOUTH SAN FRANCISCO, SAN MATEO COUNTY, CALIFORNIA, FRIDAY, NOVEMBER 6, 1925. — NUMBER 45

RECALL IS FILED TO OUST TRUSTEES

$175,000 Suits Result of Recall Feud

Sparks From Live Wires

Stop Fighting and Get Down To Real Business Again Is Advice Of H. Cavassa

"What do you think would be the best way to stimulate business in this city," was the question asked this week by the Spark Reporter of Harry A. Cavassa, who replied:

"Stop fighting among ourselves and get back to business. Remember a couple of years ago that there was a fine spirit of co-operation among the people and business was good and things went along fine.

"Then this petty squabbling started, we stopt working together and as a result things are not as good as they could be. If we could only realize that there is nothing to be gained by fighting among ourselves and would develop again that spirit of co-operation, we would find things picking up rapidly.

"There is room here for everyone. No one need be afraid that he will go out of business. We have a good community and why not work together to make it better.

"My advice and ambition is to see the people of this town forget their troubles and get down to business again."

BIG GAIN SHOWN IN POPULATION BY P. O. REPORT

Increase In Receipts Of Post Office Indicates More People Here.

A steady gain in population for South San Francisco is indicated by records of L. G. Hardy, postmaster. This is indicated by the post office receipts which Hardy indicates will average about the same for each person in population.

From 1922 to 1925 the receipts have showed a gain per year of $15,000. This he maintains shows that there has been a strong and steady increase in population. Much omre during the same period of time preceding.

Men from the office at the time serve fully 1500 families and during the last three years it has been necessary to increase the force by three men.

The new building of the postoffice here came as a result of the needs of a rapidly growing community and is a further indication of the increasing of the city, the postmaster pointed out.

BATTLING BUNNY VANQUISHES DOG IN STREET SCRAP

It was a badly frightened rabbit that dashed out of a Maple street alley Saturday night, fleeing on the wings of terror and squealing and squeaking with all the power of its tortured lungs, for but a short way behind it lumbered a fuzzy dog, its tongue hanging out dripping, and its eyes agleam in anticipation of a tender meal of rabbit meat.

Passersby stopped to watch the rabbit, finally cornered in a doorway, turn and face his enemy. And then—

Strong men clenched their fists as their eyes widened in disbelief, little children put sticky fingers in their mouths and giggled in glee, dainty women covered their eyes for as the dog reached down to take the rabbit in its mouth with a despairing squeal the valiant bunny reached up and bit the dog on the nose. With an agonized yelp the dog stuck its tail between its legs and fled down the street as the rabbit stretched out to rest.

MAN HURT IN FALL

G. A. Smith of San Francisco, employed by the South City Lumber & Supply Company, slipped from a ladder while painting a roof and fell 20 feet, breaking his right leg, on Monday, November 2. He is now confined to the local hospital.

Three Trustees File $175,000 Suits, Say Recall Fight Is Cause

Three suits aggregating $175,000 and all alleging slander were filed Tuesday in the Superior Court at Redwood City as the result of the recent political disturbances at South San Francisco. Three trustees, Hugh McNellis, Hugh McCaffrey and Carl Blank are the plaintiffs, and Dave W. Ratto, former banker and now a prominent realtor, and John Costa are the defendants.

Mayor Hugh McNellis files his suit against Costa on the grounds that on October 29 Costa, in the presence of witnesses, is alleged to have said that "McNellis changed the building inspector's report so as to be able to raise the assessment against me and get even with me. I tell you today they are crookeder than a dog's hind leg and you got to get rid of them before this town is cleaned up."

Alleging that he has been seriously injured through the alleged defamatory remarks of Costa, McNellis' complaint asks the court to render judgment in the sum of $25,000 against Costa and in favor of himself.

Carl Blank has filed his suit against Dave W. Ratto, alleging that the latter made numerous defamatory remarks concerning the plaintiff, including the alleged statement that the trustee was a "crook and grafter." Trustee Blank demands damages of $75,000 from Ratto, who was a leader in the recent recall aimed at Trustee Blank, Mayor McNellis and Trustee McCaffrey.

Third Suit.

The third action on file names Trustee McCaffrey as plaintiff and is directed toward Ratto. Practically the same allegations as are contained in Trustee Blanks' suit are made in that filed by McCaffrey, who also demands damages of $75,000.

COLMA, DALY CITY AID BY RED CROSS THIS YEAR'S WORK

That the Red Cross of San Mateo County has not failed to realize the needs of Colma, Daly City district is shown in the yearly report of Walter S. Martin, chairman. The aid came in the work done towards establishing a school nurse as indicated in the following paragraph from the report.

"In our Public Health expenditures is included $400.00 which the Chapter had agreed to pay toward the salary of the School nurse in the Jefferson School District which includes Daly City and Colma. This sum was called for during the past year and made possible the continuance of this service."

JUGULAR VEIN SEVERED WHEN AUTOS CRASH

Reckless driving by an unknown motorist nearly caused the death of Miss Alice Carrol and John J. Murray, Sunday evening in a Bay Shore highway auto crash.

Miss Carrol, who is employed as a waitress at the St. James Hotel, was driving the machine, and Murray, 604 Fourth street, San Francisco, an employe of the Great Western Power company, was in the front seat with her. As they rounded a curve, the other machine came straight at them and despite desperate efforts on the part of Miss Carrol to avoid the other, the two cars crashed.

FORESTERS ARE WINNERS OVER PAC. STEEL TEAM

Shoestring Catches Win Plaudits For Signorelli, Breaks Decide Game.

The Ancient Order of Foresters and the Pacific Sheet Steel teams engaged in a hectic affair at Funston playground last Sunday. Although the Steel team dished up a brand of brilliant ball, they met their superiors, due to the breaks going against them.

Despite the frantic appeals of Harold Burkheim, the concientious manager of the home team and his commands to go out to do or die, his entreaties fell on deaf ears, for his team returned the loser by a score of 9 to 4.

However, in the face of defeat, Henry Signorelli was returned a hero due to his spectacular fielding, making some magnificent spears of line drives in the improvised bleachers in short centerfield. He brought the spectators to their feet, cheering him enthusiastically, consequently the writer, viewing the game with an unadulterated opinion, charges defeat to the custodian of the keystone territory. He was instrumental in bringing defeat to our local lads by his many errors. Robbins pitched steady ball for the winners, and his teammates played homogeneously behind him. The score:

	R.	H.	E.
Pacific Sheet Steel	4	10	10
Foresters	9	9	5

Batteries — Edwards and McSweeney; Robbins and Gunthers.

CIRCULATION MEANS BUSINESS FOR YOU

Idea That Cheap Space Costs Less Exploded

MAKE ADS PAY A PROFIT, SAYS AD MAN

In this article concerning the relation of your business to publicity, we are going to take up the fundamentals of advertising in newspapers.

Just because you buy so much space in a publication does not mean that you have really advertised or that you have aided your business one bit, regardless of what the publication is.

The thing that you should buy space in a paper for is to bring a message about your business into a number of homes. It is only in proportion to the number of homes that you can take your message to that will make the ad worth while.

If you pay 25 cents an inch for a paper that has a circulation of 1000, it is costing you more than if you use a paper that charges you 40 cents an inch for 2000 circulation. In the first case it costs you 25 cents per inch for every 1000 homes, while in the second it only costs you 20 cents for every 1000 homes.

Don't be fooled. Divide the circulation by the rate and see for yourself which publication is saving you money and then use that. Furthermore, remember that in reaching 2000 homes you get more prospective customers than if you only reach 1000 homes.

You will get more business by reaching 2000 homes once than by reaching 1000 homes twice. Use the paper with the largest circulation if you want to get returns on your investment in advertising.

When you buy merchandise to sell you are not swayed by sympathy or wanting to "Share with the other house," you buy where you get the most for your money and can make the most profit. Do your advertising the same way. Use the paper that reaches the greatest number of homes and thus costs you less and brings the greatest amount of business to you. When you advertise remember—CIRCULATION COUNTS.

CONTRACT FOR NEW LATERAL LET BY BOARD

Supervisors In Session At Redwood City Pledge Money To Break "Bottleneck."

Work on grading Hillside boulevard, the Burlingame lateral to the Skyline boulevard, wlil start at once. The supervisors Monday morning awarded the contract for the work to Granfield, Farrar & Carlin, whose bid of $10,243 for the grading and installation of culverts was the lowest received for the work. Supervisor Thomas L. Hickey stated that he will bend every effort to rush the completion of this work which will make the Skyline road readily accessible to the people of the First township.

E. W. Redman was awarded the contract for the installation of a pipe line to supply water to the county farm. His bid of $9497.80 was the lowest of many tendered for the work. In connection with the awarding of the contract, County Purchasing Agent Ernest H. Werder was instructed to purchase a pump and pump house for the project at a cost of $1842.

Thompson Presides.

Chairman John MacBain was absent Monday due to a slight accident which confined him to his Menlo Park home, and Dr. C. V. Thompson presided in his place.

An application for recommendation for appointment as a state traffic officer was received from Henry J. Mengel of Redwood City, and ordered laid over for two weeks.

On motion of Supervisor Hickey the board voted to pledge the sum of $50,000 toward the breaking of the Colma "bottleneck," provided the tracks of the Market Street Railway company are moved from Mission street to a private right of way. The money would be paid from next year's tax levy.

The district attorney was instructed to draw a suitable resolution in memory of Mrs. John F. Merrill, who died on Friday at her home in San Mateo. Members of the board paid high tribute to her unselfish work for the advancement of social service work in the county.

Attorney Lee T. Ross presented a petition for the abandonment of a portion of the Alameda de los Pulgas and December 7 was set as the date for hearing the petition. Supervisor Hickey called the attention of the board to the shameful desecration of the Bayshore highway by people who use it as a dumping ground for cans, papers and other garbage, and asked the board to make a public appeal to the residents of the county to use care in this matter for the sake of the appearance of the county.

The state board of health sent a check for $651.86 as a subsidy for the tuberculosis work at the Community hospital.

SIX MONTHS IN JAIL FOR GUILTY PLEA IN ROBBERY

Peter Rossi, formerly a milker at the Portola Valley ranch, was sentenced to serve six months in the county jail Thursday on a larceny charge.

Up for arraignment in Superior Judge George H. Buck's court a week ago Tuesday, Rossi pleaded guilty to the theft of $100 from the bunk of a fellow employe on the Portola Valley ranch.

SPECIAL SERVICE

The Francis Drake Masonic Lodge, No. 376, F. & A. M., as a body and with full membership, as guests of honor, will attend St. Paul's Community Church next Sunday at 11 a. m. The pastor, Rev. Asa P. Beall, has been asked to speak on the subject of "Education," and has chosen as his specific theme, "Education as Power." The choir will furnish special music. The public is cordially invited to attend this special service.

HOT CHARGES FLAY RECALL LEADER THRU LIBEL SUITS

Complaints Say Ratto Charged Embezzling, Grafting, and Bribery.

$175,000 DAMAGES ASKED

Assessment Change Starts the McNellis vs. Costa Controversy.

An examination of the complaints filed in the county court in the sensational libel cases which have set South San Francisco in a turmoil shows the basis of the charges to be as follows:

In the suit of McNellis vs. John Costa, filed in the County Court under No. 11408, on the following alleged remarks by Costa as stated in the complaint, "They went to work and changed the building inspector's report so as to bpe able to increase the assessment against me, and get even with me. I tell you, they are crookeder than a dog's hind leg, and you have to get rid of them before this town is cleaned up." This the complaint says "do injure plaintiff in his good name, reputation, and in his occupation and in his said office" and also says "expose this plaintiff to hatred, contempt and obloquy, by imputing to him a want of honesty and integrity and a general disqualification in those respects which the said office requires."

For this McNellis has asked $25,000 in damages.

In the complaint of McCaffery vs. D. W. Ratto for $50,000 damages and 25,000 punitive damages as filed in the county court under No. 11410, McCaffery alleges that Ratto said concerning him that "McCaffery is as crooked as the rest of them, and I know of many cases where he was paid lots of money from the bootleggers of this town for protection against the police. He has done nothing else except grafting since he became a City Trustee. He is trying to get rich on the job, and you can't get rich on $15.00 a month without grafting." The complaint alleges that this injured the plaintiff in much the same manner as does the complaint in the McNellis Costa suit.

The strongest words of all are found in the complaint of Carl Blank against Ratto, filed in the county court under No. 11409 in which the plaintiff asks the same damages of Ratto as does McCaffrey in his suit.

In the Blank vs. Ratto complaint it is alleged that Ratto said "Carl Blank is a crook, a grafter, and a briber." "I know of one case where Carl Blak was paid $250.00 to keep the police officers away from a road house in this town." "Carl Blank has used his office as City Trustee for the personal aggrandizement and enrichment of himself and has misused and misapplied and misappropriated and embezzled the public moneys of the City of South San Francisco, and Carl Blank as a man and of course as a city trustee and a public officer was and is unworthy of any public confidence or trust and he is a bpriber and has accepted and received money bribes and he is a crook and a grafter."

Legal forces have been marshalled in great array by both sides and a sensational battle is expected when the cases come before the court.

BIG BENEFIT DANCE

With public sentiment strongly behind the affair, tickets are being sold rapidly for the benefit dance being given in the interests of Joseph Bieldhauer, former night policeman at South San Francisco.

Bieldhauer, one of the most popular members of the force, has been unable to work for some months owing to illness. He is a man with a family and to show their appreciation of his fine work in the past, townspeople are sponsoring this dance, the funds of which will be turned over to him.

The affair will take place at the Fraternal Hall in South San Francisco on Saturday evening, November 28.

AMBULANCE PHONE NOW S. S. F. 642

The location of the South City ambulance has been changed, according to Dr. Lessard, and will now be at Thorpe's Garage.

A call day or night at S. S. F. 642 will bring the ambulance, he announces.

RATTO DENIES ALL CHARGES OF SLANDER

Says Suits Are But Means To Frighten Recall Signers.

"I absolutely deny all the charges," declares Dave W. Ratto, who is the defendant in two suits of $75,000 each, the claim of Carl Blank and Trustee McCaffery, the complainants, being that Ratto slandered them.

Ratto was indignant today over the "attack" upon him and is preparing his forces for a legal battle. He is the leader of a group demanding the recall of Mayor McNellis and Trustees McCaffery and Carl Blank, and maintains that the suits are but an outgrowth of the political battle.

"This is simply a move to scare the people who have signed and will sign the recall petition. It is nothing but a political weapon," Ratto continued and signified his intention to see the battle through to the end and until, as he phrased it, "the town was cleaned up."

S. S. F. HAS A QUIET HALLOWE'EN WINDOWS SUFFER

Many soaped windows Sunday morning testified that on Hallowe'en night, as of yore, the bright eyes of goblins had gleamed forth from their pumpkin mask and bad witches swishing hither and thither had urged tiny boys to once more forsake their firesides and play in Goblin Land.

The tiniest goblin of all was the little fellow who was seen struggling along clutching a piece of soap as big as he was and having a terrible time to keep his legs from tangling in a piece of soiled white cloth in which he was trying to impersonate a ghost.

By now the pounds of soap that streaked the local windows have all been washed away and, after all, the window panes are a little brighter for the experience Hallowe'en was not so bad this time after all.

UNIQUE DISPLAY OF STAMPS NOW AT LOCAL P. O.

"The only one of its kind in the country," was the statement of the district postal inspector as he noticed the display of stamps in the window of the South San Francisco Postoffice.

Postmaster Hardy has prepared a display which shows the stamps that are in use and in this manner has done much to make it easier to see just what type of stamp should be used.

"I would like to emphsize the use of the new special handling stamp for parcel post articles," Hardy said Wednesday. "This only costs 25c and it makes it possible to send a parcel post package under the first class mail regulations. It is handled just the same and goes just as quickly as would a letter."

The post office is emphasizing the use of care in the cashing of money orders. Many have been stolen and it is declared a distinct risk to cash them. They advise sending anyone with a money order to the post office. Early Christmas mailing is also urged.

Petition Filed Bears 428 Names; City Clerk Must Now Verify Them

City Clerk Dan McSweeney yesterday took up the work of checking over the recall petitions which were filed late Wednesday asking for an election at which time it is proposed to oust from office Mayor Hugh F. McNellis and Trustees Carl Blank and Hugh McCaffrey.

The petitions, alleging that the three officials above named are not competent to hold office, were filed by D. W. Ratto, a leader in the movement to recall the mayor and his two companions on the board of trustees. The petitions bear 428 names and these will be verified by McSweeney before he presents the matter to the board of trustees for formal action.

Previous Recall

An attempt made several weeks ago to carry through a recall election failed when a check of the names signed to the petitions showed that they lacked the necessary number of qualified signatures. Two weeks ago Chief of Police Louis Belloni was ousted and this again kindled the fire of political discontent, with the result that new petitions were circulated by the anti-administration leaders.

In addition to the filing of the petitions and the ousting of Chief of Police Belloni and an aid, Patrolman Walter Miller, the present political strife has resulted in the filing of three slander suits in the superior court at Redwood City in which damages aggregating $185,000 are asked. Mayor McNellis has filed suit for $35,000 against John Costa, while Trustees Blank and McCaffrey each seek to recover $75,000 damages from Ratto.

MOOSE TO HOLD GREAT CIRCUS AND CARNIVAL

Eclipsing any event of its kind which has ever been staged in Northern San Mateo county will be the Moose Circus and Carnival which will be held in South City November 8 to 15, inclusive.

This is the only big attraction of its kind which will appear in the city this season and brings a world of novel and attractive events. It will be held on the main streets of South City, and there will be fun from noon 'till midnight.

"Morality is our standard," declared committee members. "While we have made ready a big array of excitement, we promise that there will not be one thing to offend even the more critical.'

Attendance of all San Mateo county people is urged, and they are assured a "rarin' good time."

HEART ATTACK PROVES FATAL TO HEAD OF SPRING VALLEY

Was Pioneer Resident and Prominent Citizen Of San Mateo County.

SHOCK TO PENINSULA

Passes Away Before Arrival Of Doctor Summoned By Relatives.

William B. Lawrence, superintendent of the Spring Valley Water company and one of San Mateo county's most highly respected citizens, died Monday at his home at Aqua. Lawrence had apparently been in good health and came home today as usual for lunch.

Suddenly he was overcome by a heart attack and fell to the floor in a faint. Relatives rushed to his side and then summoned Dr. W. C. Chidester, physician and close friend of the Lawrence family, but when the doctor arrived Lawrence was dead.

Lawrence was with the Spring Valley Water company for more than forty years, starting in the humble capacity of surveyor's helper in 1885, when the present Spring Valley Water company was then the Spring Valley Water Works. His first job was under his father, W. H. Lawrence, who was at that time superintendent of the company.

Step by step, through industry, perseverence, loyalty to the company's interest, optimism and an unquenchable good cheer, he rose in rank with the company until at the time of his death he had attained the position of superintendent, a position his father before him held.

FINANCIAL OBSTACLES IN WAY ARE ALL REMOVED

Supervisor Harrelson Says That Surveys Will Begin Immediately.

COUNTY WILL ASSIST

Peninsula Boosters Are Elated Over Results Of Conference.

After weeks of negotiations and conferences, during which it seemed that the various forces were apparently deadlocked, it has been definitely announced that the "bottleneck" at Colma is to be "broken" in the immediate future.

Supervisor William H. Harrelson, chairman of the special committee appointed by Mayor James Rolph of San Francisco to help solve the outstanding traffic problem of the Peninsula, said Monday that financial obstacles to the breaking of the Colma "bottleneck" were overcome yesterday.

Harrelson declined to make public the exact financial arrangements which have been made, following the deadlock when the Market Street Railway company refused to consider increasing its donation of $100,000 for the project. He asserted, however, that the money had been assured.

Survey to Begin

The first blow of the hammer breaking the "bottleneck" was struck Tuesday when the Market Street railway and the Southern Pacific started a survey for the project calling for the removal of the street railway tracks from the highway to the Southern Pacific's right of way. The plan calls for a highway for a distance of a mile and a quarter, Colma to Lawndale.

The meeting Monday was attended by E. B. Leavitt, representing the Southern Pacific; A. L. Black, vice president of the Market Street Railway; Colonel John H. Skeggs, engineer of the state highway commission; J. J. De Haven and H. H. Noble, representing the cemetery interests; John Tonningsen, property owner who will contribute part of the right of way, and Supervisors Thomas L. Hickey and Rosalia M. Brown of San Mateo county.

Underpasses Planned

Colonel Skeggs stated the highway commission will begin a survey in January looking toward the widening of the new highway. Leavitt stated that the Southern Pacific will construct pedestrian underpasses under the new highway to protect travelers from danger.

San Mateo county, Supervisors Brown and Hickey told members of the committee, will proceed to enact amended franchises making possible removal of the street car tracks to the Southern Pacific right of way.

COLMA, LAWNDALE

By MISS SYLVIA HAUBRICH

During the past years, since the establishment of the U. S. ase Hospital, No. 24, Palo Alto, the Girls' Club of Colma has helped to lighten the burdens of over four hundred convalescent soldiers by remembering them with gifts of potted ferns, flowering plants, homemade jellies and jams, magazines, cigarettes and a phonograph. Last Christmas time the boys asked for subscriptions to some of the latest magazines. This year the girls To do this a pretty hand-embroi- plan to re-new these subscriptions. dered, 54-inch luncheon set of an Indian head is to be raffled on November 21. Anyone wishing to help can do so by purchasing chances from the following members: the Missets Estelle Atkinson, Vivian Benassini, Martha Frahm, Alice Thiel, Albina Garibaldi, Emilie Wilke, Alvina Jost, Anna Kennedy, Fabian Ver Linden, Gussie Kling, Josephine Lee, Lucille Lemon, Irene Moresco, Romilda Romacciotti, Marie Rudolphus, Anna Schindler, Pauline Shinazy, Bertha Thiel, Elsie Silke and Violet Ver Linden.

The many friends of Miss Louise Merlo of Vale street will be pleased to learn that she has returned from St. Luke's Hospital and is recovering nicely from her recent operation.

Last Friday evening a successful Hallowe'en barn dance was sponsored by the student bpody of Jefferson Union High School in the school auditorium, which was appropriately decorated for the occasion. A large crowd attended, and many beautiful as well as grotesque costumes were seen. Excellent dance music was provided.

The girls of El Carmelo's drill team who attended the Hallowe'en dance at the Hotel Whitcomb roof garden last Friday evening report having had a most enjoyable time.

Many local people plan to attend the whist party to be given by the Ladies' Auxiliary of Co. No. 4, Daly City Fire Department, on November 5 at the Peoria avenue fire house.

A number of girls of El Carmelo Drill Team attended the Hallowe'en costume dance at the roof garden of the Hotel Whitcomb last Friday evening.

Miss Emily Bauer of Price street attended a Hallowe'en party at the Pete Benassini home last Friday evening.

Mr. and Mr s. Bergman and Miss Eleanor Bergman of San Francisco and Mrs. B. W. Haubrich of Mission street spent last Sunday afternoon at the home of Mrs. Annie B. Bauer on Price street.

Mr. and Mrs. E. Maffei of Lomita Park visited at the Haubrich home on Mission street last Sunday evening.

Mrs. Stella Jensen was appointed Deputy rand Matron for the twenty-fourth district at the annual meeting of the Grand Chapter, Order of the Eastern Star, which was recently held at Santa Cruz. She is a Past Matron of Crocker Chapter, No. 382.

The drill team of El Carmelo Parlor, No. 181, Native Daughters of the Golden West, gave a most successful whist party and dance in the Daly City auditorium last Wednesday evening. There were 43 tables at whist, and many more people came later to enjoy the dancing. The beautiful hope chest, completely filled, which was raffled, was won by Mrs. H. Floqcolatt of San Francisco. The following received honors: Martin Powers, Mrs. Joseph Silicani, Helen Lorenz, Tom Harrison, George Rode, Elsie Fahey, Syl Griffin, Mrs. A. E. Gillett, E. Fisher, E. J. Pascoe, Mres. Jack Callan, Johnnie Ferro, Henry Lorenz, Mrs. Michelson, Betty Maderell, Mrs. Arnold, A. Klapholz, R. Kramer, Bruno Raffaelli, Bertha Thiel, A. Paganetto, Mrs. Parr, Mrs. Griffin, Mrs. Lagomarsino, N. Hopman, Jerry Murray, Mrs. Gordon, Mrs. Henry Lorenz, L. Reisting, Mrs. P. Fahey and Mrs. Henry Barner.

Mrs. Elsie Jones of First avenue, Mrs. Jack Callan and Miss Louise Silicani of Market street were guests of Mrs. Fryer at a delicious luncheon at her home in Brighton Beach last Wednesday.

The Colma Volunteer Fire Department was called last Wednesday to the Goss home on Rainier street when the roof caught fire fro ma defective chimney. Slight damage was done, due to the quick work of the firemen.

Jefferson High School football players met the Mountain View team in an exciting game on the local athletic field last Friday. Jefferson proved victorious, and the yelling and rooting of the Jeffersonians did much to help and enliven the game.

Many local people had the pleasure of hearing the lovely voice of Miss Ethel Sweeney, sister of Mr. William Sweeney of Mission street, broadcasted from Station KPO last Thursday evening in a number of pleasing songs.

Mrs. Alice Taylor of Salida Beach was a recent Colma visitor.

The old bell which has hung in the belfry of the Colma Community Center building has been painted red and will be made use of by the fire department.

Mr. and Mrs. Frank Beffa and children, Frances and Vivian, returned to Tracy after spending several days with Mrs. Annie B. Bauer of Price street.

Joseph Silicani, who has been ill with rheumatism, is now recovering rapidly.

Miss Marian Fischer of South San Francisco attended the whist party and dance given by El Carmelo drill team last Wednesday evening.

The Colombo building on San Pedro avenue was crowded with merry dancers last Saturday evening, the occasion being their Hallowe'en dance.

Mr. and Mrs. Edward Bauer have purchased a fine Stewart radio set from M. Belli & Co.

Rainier street is being repaired and covered with a layer of rock, brought from the Skyline boulevard.

On Wednesday evening El Carmelo Parlor, No. 181, Native Daughters of the Golden West, initiated several new candidates at their regular meeting in Masonic Hall, Daly City.

Miss Rosa Bauer of Price street attended a Hallowe'en party at the home of Miss Frances Sampson of Dlay City during the week.

An interesting meeting was held by the drill team of El Carmelo Parlor last Friday evening, with a large number of the girls present.

The St. Maximus Girls' Club held their first meeting in the new clubrooms, adjoining the church, last Tuesday evening.

An enjoyable Hallowe'en party was had by the piano pupils of Miss Daisy Gowland at her home on Willits street last Friday evening. Games were played and delicious refrshments were enjoyed by the young people. The rooms were attractively decorated in yellow and black. Among those who took part were Marguerite Dubic, Cynthia Morgan, Ethel Metcalf, Hazel Milo, Mary Walton, Ernest Milo, Rose Miralia, Kathleen Caine, Rebecca Morris, Benny Haubrich, Emily Bauer, Inez Benassini, Louise Richter, Lorraine Gregory, Clarence Anderson, Delia Gregory, Adele Fisher, Mildred Miller, Bessie Thompson, Lillian Costa, Georgina Bennett, Helen Green, Susan McKeown, Paul Green, Dorothy Haydn, Herman Segale, Martha Johnson and Henry Fisher. A number of the childrens parents were also presentat this delightful social.

Jerry Murray, Jack Bonolanza and Ted Fischer of the Avalon Club of South City attended El Carmelo's whist party and dance Wednesday evening of last week.

For drying freshly gathered hay an Englishman has designed apparatus with which a farm tractor is used to blow currents of air heated by kerosene flares through the centers of stacks.

Bolivia has established an air mail service between two cities 276 miles apart.

For rapid tacking, a hammer has been invented to which tacks are fed by a belt.

MRS. MERRILL IN BEQUESTS TO CHARITY

Beloved Social and Welfare Worker Remembers Charity In Will Filed Today.

The will of the late Mrs. Mary S. Merrill, prominent in peninsula and bay cities social and welfare activities, was filed for probate in the superior court of Redwood City Wednesday by Attorneys Ross and Ross.

Many bequests to charity have been invented to which tacks are fed by a belt. Among the charities to benefit under the provisions of the will are the Hospital for Children nurses' training school, $1000; Stanford University auxiliary, $2500; deaconess fund of the First Congregational church of San Francisco, $1500; Associated Charities, San Francisco, $1000, and many lesser gifts to numerous other charities.

Remembers Friends

"Tokens of Remembrances" to friends and relatives amounting to $15,250 are provided for under the terms of the will.

Mrs. Ruth Frances Merrill Duncan, a granddaughter, receives the bulk of the estate, consisting of 150 shares in the Hobart, Merrill & Stetson company and 6500 shares in the Puget Sound Iron company, as well as receiving 37 per cent of the residue of the estate.

Two daughters, Mrs. Gladys M. Bates and Mrs. Ruth M. Devereaux, receive 26 and 37 per cent, respectively, of the residue.

Storage battery driven, an electric tractor designed in Germany to move freight cars and tow boats is controlled by a man walking between handles with which it is guided.

A process invented some years ago for electroplating cloth with aluminum has been improved until now it renders textiles waterproof without making them i... ...vious to air.

Holding their contents in paper mailing tubes is the purpose of a new metal clamp.

Sick Room Requisites

At Lowest Prices

No telling when you might have use for such sick room necessities as Hot Water Bags, etc., at this time of the year. Suffice it to say that they should be in every well appointed medicine cabinet right now.

PENINSULA DRUG CO.
258 Grand Avenue, South San Francisco
Phone S. S. F. 138-J

Try Your Home Jeweler First

G. BALDASSERONI
Expert Watchmaker and Jeweler
317½ Grand Ave.,
South San Francisco

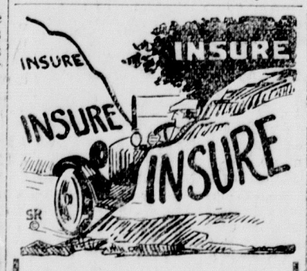

Each day you are warned to insure your auto. You shrug your shoulders and postpone it. You believe in it—Yes, but. Cut out that but and protect yourself thoroughly.

B. J. Rodondi
Real Estate—Insurance
A Good Office To Do Business With.
308 Grand Avenue
South San Francisco

How Many Homes Have You Paid For?

And how many homes do you own today? Recently a man came into our office that had decided years ago to apply his rent money toward the payment of a house. He soon rented the house to another fellow and his rent paid the balance on the house. He bought himself another one and another one, until today he owns several homes and has quit work. The rent money he now collects means a substantial income to him. The future is sure, bright and smiling for his wife and children.

RENT DAY NEVER COMES AROUND TO THE MAN WHO OWNS HIS OWN HOME.

A DEED TO YOUR HOME IS THE BEST FORM OF LIFE INSURANCE YOU CAN HAVE.

We have just completed a new 5-room house—modern in every particular. A small payment down and your rent money will pay for this home.

E. C. PECK COMPANY
304 Linden Avenue
—OR THE—
SOUTH SAN FRANCISCO LAND AND IMPROVEMENT COMPANY
P. J. Shaw, General Manager South San Francisco

for Economical Transportation

CHEVROLET

Quality—
determines the pride you take in your car

Quality in its design and finish makes you proud of its fine appearance.

Quality in its chassis construction gives you a brilliant performance of which you may well be proud.

Because of the lasting pride to be found in its appearance—and a performance worthy of much costlier cars—more than two million people have become Chevrolet owners.

Come in and let us show you some of the quality features that make Chevrolet preferred by millions. Let us explain how inexpensive it is for you to become the owner of a fine new Chevrolet.

The Coach $695
f. o. b. Flint, Michigan

Touring	$525
Roadster	525
Coupe	675
Sedan	775
Commercial Chassis	425
Express Truck Chassis	550

ALL PRICES F. O. B. FLINT, MICH.

EDGAR H. LEWIS
South San Francisco San Bruno

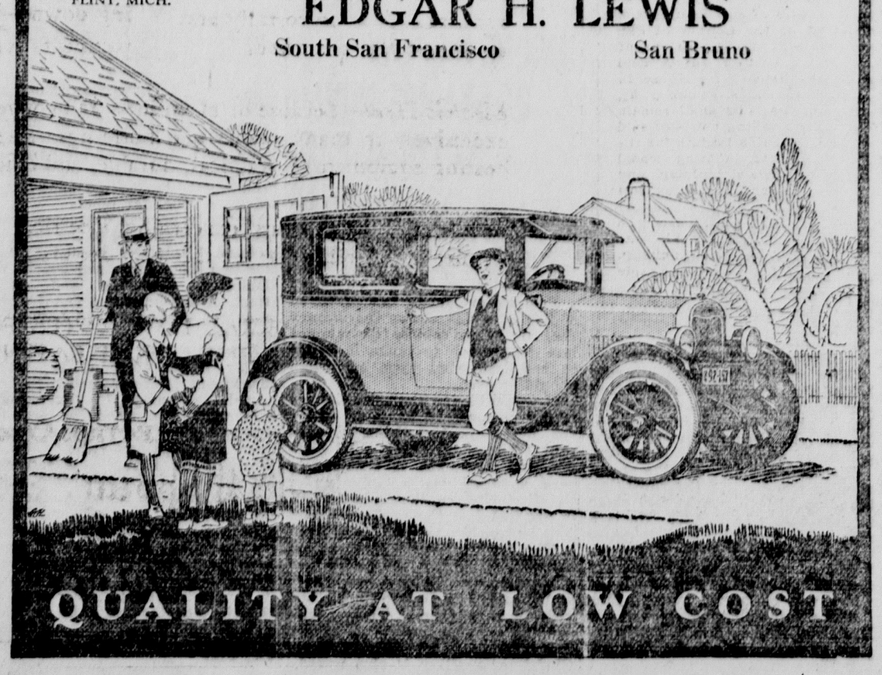

At night after the evening meal is the "Wright hour". Then read aloud to the family

Harold Bell Wright's

latest and best story, "A Son of His Father". Several hundred thousand families are doing this within a week after publication. Be one of them. $2.00 a copy at all booksellers. D. Appleton & Company, Publishers, 35 West 32nd Street, New York.

NASH
Nash Leads the World in Motor Car Value

AGAIN!
OFFERS GREATER VALUE

July 23rd Nash introduced new models—by long odds the finest motor cars Nash ever built.

These new models presented new and uniquely original body designs, far-reaching improvements in construction, and many notable refinements in engineering and equipment—*all at far greater manufacturing cost.*

BUT—NASH DID NOT INCREASE PRICES!

NOW!
PRICES REDUCED

Reductions up to $300

The above price reductions are effective November 1st on exactly these same models.

It is possible to make such price reductions only because of the tremendous volume of sales inspired by the manifestly *GREATER QUALITY* and *GREATER VALUE* of the Nash product.

In the first 3 months these cars have been on the market the total sales have more than equaled one-half the sales for the entire year of 1924.

PANTALEONI BROTHERS
Nash Automobile and Truck Distributors in Colma, Daly City and South San Francisco
San Francisco Branch, 5117 Mission Street. Phone Ran. 4251
Colma Branch, Mission Road. Phone Randolph 3170

THE BLUE AND WHITE

South San Francisco High School

SOUTH CITY'S GRIDDERS BEAT SANTA CLARA

Northern County Team Takes Game By A 30-0 Score.

Last Friday the local high school eleven defeated Santa Clara high to the tune of 30 to 0. The Blue and White eleven showed co-operation between the line and backfield, carrying the ball down the field by powerful smashes through the line. Quarterback Raffaelli suffered a wrenched shoulder in the first quarter of play, but played the entire game despite the great physical discomfort. Davis, Dotson and Captain Beltrami alternated in carrying the ball, Dotson and Beltrami each scoring two touchdowns and Davis executing a perfect dropkick from the 30-yard line. In the line, O'Connell, Schmidt and Benne showed to advantage.

Rousseau Enderlin Has Broken Ankle

For the last two weeks Rousseau Enderlin has been walking on crutches. The Four Horsemen have been unable to co-operate properly now that one of their members has lost his horseshoe.

Girl's Teams Split San Mateo Games

Last Friday the girls' unlimited and 125-pound teams played against San Mateo on our court.

Both the games were fast, but the local 125's had a walkaway, winning by a score of 25 to 8.

The unlimited game was more exciting. At the end of the first quarter our girls were leading with the close score of 5 to 3. During the second and third quarters both teams scored, first one and then the other, but during the last quarter the San Mateo girls played fast and won the game by a score of 25 to 17.

This was the first time San Mateo has defeated our unlimited team in years, but we will have another crack at them a week from Friday, when we will meet them on our court. We hope we will have as much luck on their court as they did on ours.

Girl's Basketball Teams Are Chosen

Coach Clifford chose the unlimited and 125-pound basketball teams last Thursday. Those who will represent our school in games this year are:

Unlimited Team—Myrtle James (captain), guard; Mary Dmytryk, guard; Julia Guadangi, touch center; Lois Aylworth, side center; Helen Fischer, forward; Dorothy Truax, forward; subs, Katie Kirchhubel, Rhoda Tibbets, Margaret O'Neil, Zoe Johnson, Marjorie Hallet, Bernice Maxey, Georgian Knock.

125-Pound Team—Clara Poket (captain), guard; Grace Eschelbach, guard; Marian Cavassa, touch center; Enes Tacchi, side center; Katherine McLeod, forward; Geraldine Castro, forward; subs, Elizabeth De Lemos, Edith Curti, May Jennings.

EDITORIAL STAFF
Editor.....Myrtle James
Girl's Activities.....
.....Neives Marschaleck
Boy's Activities.....
.....Charles Raudebaugh

SOUTH CITY HI CAGE TEAM WINS OVER PALO ALTO

Friday night the 110's and 120's of South San Francisco high school played the 110's and 120's of Palo Alto high school. The 110's of South City won a hard-fought game by a score of 6 to 2. The game was a fast one and it was only the good pass work that South City did that won the game for them.

The 120's, however, crippled by the absence of their running guard, lost the game. The score was 24 to 4 in favor of Palo Alto. Next Friday both the teams play Jefferson on Jefferson's court.

Senior's Victims Bogus Party Joke

Two weeks ago members of the low and high senior classes received invitations for a Hallowe'en party to be given by Miss Clifford.

However, by the time one becomes a senior he is wise, and the seniors noticed that the signature on the invitation was not that of Miss Clifford. After comparing it with one in an autograph book, they decided that someone was trying to play a joke on them. It turned out to be otherwise, however, for that "someone" only wasted his time, energy and stamps.

San Mateo Wins Hockey Contest

Last Wednesday our hockey girls traveled to San Mateo, where they were defeated by San Mateo in a hockey game.

The game was fast, but our opponents were heavy hitters and won the game by a score of 4 to 2.

KING TUT PARTY

The much talked about "King Tut" party is to be given at Miss Clifford's home November 10 by the high seniors, in honor of the low seniors.

SO. CITY VS. REDWOOD

The girl's A and B Basketball teams will play at Redwood City next Friday.

NEWSY NEWS

1. The Seniors attended the dance given by the Eastern Star Haloween Eve.
2. Robert Black broke his arm last week.
3. The Football and C and D Basketball teams had their pictures taken last week.
4. Hockey will be discontinued, owing to the poor condition of the field.
5. The Senior Girls are going to give the Football Boys a party—IF they win the Championship. Get busy boys!

HI STUDENTS ENTERTAINED LAST FRIDAY

Hallowe'en Party Is Held At Parish Hall On Miller Avenue.

On Friday evening, October 30, Mae Jennings entertained the members of the high junior and senior classes. The party was given at the Parish hall on Miller avenue. The hall was decorated in Hallowe'en colors. Games were played that made a real ghostly feeling. Girls were made to walk downstairs backwards and see her mate in the mirror; boys were made to bob for apples, and everyone joined in the dancing.

The table was beautifully decorated with Hallowe'en colors, bats, and at each place were place cards, baskets, bon bons and fortunes.

Those who attended the party were Misses Violet Georgi, Katie Kerchhubel, Nieves Marshlack, Marguerite Porta, Clara Poket, Grace Eschelbach, Dorothy Truax, Helen Fischer, Lois Aylworth, Myrtle James, Georgian Knock, Elizabeth Wilson, Elva Dinning, Frances Jennings, Gertrude MacGregor, Mae Jennings, Messrs. Milton Enderlin, Jean Dotson, Albert Luty, Milton Kert, Harry Elmers, Joe Bogel, Marion Volonte, Marcel Thomas, Charles Cameron Ghilardi, Harold Davis, Louie Beltrami, Levio Raffaelli, Donald McNally, Vincent Felshenthal and John Lopez.

CAN YOU IMAGINE—?

1. Mr. Anderson with a slick pompador?
2. Johnnie Curti playing football?
3. Vlva Dinning watching the the clock in class?
4. Miss Ludeman giving short examinations?

S. S. F. BRIEFS

DINNER GUEST
Miss Lucille White was the dinner guest of Miss Mary Carmody Tuesday evening.

IS ILL IN HOSPITAL
Mrs. H. De Artenay of Pine Terrace is confined to the local hospital.

GUEST IN THIS CITY
Mrs. B. Pruss was the guest of Dr. and Mrs. M. D. Lessard on Thursday.

RECOVERING FROM ILLNESS
Mrs. Bertha Knoth is much improved after her recent illness and is convalescing at the local hospital.

VISIT PARENTS
Miss Eleanor Hynding and friends, Miss Helen Harvey, students at the University of California, visited the former's parents in this city on Tuesday.

ENTERTAIN IN HONOR OF DAUGHTER
Mr. and Mrs. Dave Ratto entertained at dinner on Wednesday in honor of their daughter's, Gertrude, fifth birthday. Those present were Mr. and Mrs. B. F. Roll of Santa Clara, parents of Mrs. Ratto, and Mr. and Mrs. Robert E. Tremain and sons, Robert and Neil.

ENTERTAINS AT DINNER
Mr. and Mrs. Gunnar ostrom entertained Mr. and Mrs. C. F. Schurck, Mr. and Mrs. Herbert Gatje of San Francisco and Miss Mildred Lendberg of Burlingame at dinner Saturday evening.

WILL SPEND SEVERAL DAYS HERE
Mrs. L. W. Roll arrived in this city on Wednesday and will spend several days with her daughter, Mrs. Andrew Hynding.

WILL LEAVE TODAY FOR DIXON
Mrs. E. C. Peck will leave Friday for Dixon, Salada County, representing the Federation of Woman's Clubs of the county, to speak on the work for and with the ex-service men. Anyone wishing to donate to the swimming pool fund for the Veterans' Hospital, No. 24, at Palo Alto, may do so at the Bank of South Francisco.

TO ENTERTAIN THURSDAY EVENING CLUB
Mr. and Mrs. F. A. Cunningham will entertain their Thursday evening club at their home on Grand avenue, Thursday evening, November 12.

LUNCHEON GUESTS
Mrs. Anna Little Barry of Oakland, Mrs. George Miller, Mrs. Henry Gervais, Mrs. J. Vickerson and Mrs. L .E. Aubrey of Burlingame were luncheon guests of Mrs. E. C. Peck at her home on Tuesday, November 3.

WILL VISIT IN STOCKTON
J. A. Riorden left Wednesday night for Stockton, where he will visit at the home of Mr. and Mrs. E. M. rown, formerly of this city, for several days.

MRS. HYNDING ENTERTAINS
Mrs. Andrew Hynding entertained Mrs. George Phillips of Petaluma, Mrs. E. P. Kauffmann, Mrs. C. W. King and Mrs. E. C. Peck at luncheon on Thursday.

WILL MOVE INTO NEW HOME
Mr. and Mrs. B. H. Truax and daughter, Dorothy, will move into their new home on Grand avenue the first of next week.

EASTERN STAR HALLOWE'EN DANCE
The Eastern Star Hallowe'en dance and card party, held at the Fraternal Hall last Saturday evening, was well attended. The hall was beautifully decorated in Hallowe'en colors, and punch was served during the course of the evening. The guests came arrayed in costumes and many novel and clever costumes were in evidence. Miss Juanita Bailey of San Bruno, dressed as a Turkish lady, captured the lady's prize, and Garfield Curry of this city, having the most original man's costume, that of Uncle Sam, received a prize.

The following people won honors in the card party: William Pitt, first; J. G. Walker, second; Mrs. Ledwith of San Bruno, third, and Mres. William Pitt, consolation.

ATTEND J. C. DANCE
Robert Scott attended the formal dance given by the Junior College at the San Mateo Women's Club building on Saturday night.

TO ENTERTAIN HOUSE GUEST
Mrs. E. C. Peck will entertain as her house next Thursday Mrs. George Phillips of Petaluma.

WILL ADDRESS WOMAN'S CLUB
Mrs. George Phillips of Petaluma will address the local woman's club on "Homes and Gardens" this afternoon, Friday.

FINE MEN'S DINNER HELD
An enthusiastic men's dinner was held in the parlors of the South City Methodist Church Wednesday night. Speeches, music, a fine meal, and general enjoyment featured the evening.

SHOCK KILLS MAN.
CAMPTI, La., Nov. 5.—A. F. Trichel, 70, fell dead when he saw a speeding L. R. & N. passenger train crash into an automobile, killing Mrs. Clara Scopini of Detroit, Mich., and her sister, Mrs. R. Simpkins, of Compti.

PENINSULA RAPID TRANSIT COMPANY

Between San Francisco and San Bruno

SOUTH BOUND		NORTH BOUND	
Leave San Francisco	Arrive San Bruno (Uncle Tom's)	Leave San Bruno (Uncle Tom's)	Arrive San Francisco
6.55	7.40	5.26	6.10
7.25	8.10	7.06	7.50
7.55	8.40	7.36	8.20
8.25	9.10	7.51	8.35
8.55	9.40		
9.25	10.10	8.16	9.00
9.55	10.40		
10.25	11.10	8.56	9.40
10.55	11.40	9.26	10.10
11.25	12.10	9.56	10.40
11.55	12.40	10.26	11.10
12.25	1.10	10.56	11.40
12.55	1.40	11.26	12.10
1.25	2.10	11.56	12.40
1.55	2.40	12.26	1.10
2.25	3.10	12.56	1.40
2.55	3.40	1.26	2.10
3.25	4.10	1.56	2.40
3.55	4.40	2.26	3.10
4.25	5.10	2.56	3.40
4.55	5.40	3.26	4.10
5.25	6.10	3.56	4.40
5.55	6.40	4.26	5.10
6.25	7.10	4.56	5.40
6.55	7.40	5.26	6.10
7.25	8.10	5.56	6.40
7.55	8.40	6.26	7.10
8.25	9.10	6.56	7.40
8.55	9.40	7.26	8.10
9.25	10.10	7.56	8.40
9.55	10.40	8.26	9.10
10.25	11.10	8.56	9.40
10.55	11.40	9.26	10.10
11.25	12.10	9.56	10.40
11.55	12.40	10.26	11.10
12.30	1.15		
1.00	1.45	10.56	11.40
		11.26	12.10

An electric room heater has been invented that can be suspended from a light socket.

Set back to back, brushes for hats and clothing have been combined on one handle by an inventor.

To improve the telephone service more than 2,000,000 joints were soldered in a London exchange.

Try Your Local Drug Store First

Maule's Pharmacy
Prescription Specialists
San Mateo Ave., San Bruno, Cal.
Phone San Bruno 366-J

QUALITY FIRST
United States Laundry
TELEPHONE MARKET 1721
Finest Work on Shirts and Collars

LIST YOUR LOTS AND PROPERTY WITH US
We Get Results
LEONARD & HOLT
41 Montgomery St. Phone Sutter 7038 San Francisco
San Bruno Office on State Highway and Jenevein Avenue
San Bruno, Calif.

Just Ahead Of Great Development Is
Opportunity
South San Francisco
IS DESTINED TO BECOME THE INDUSTRIAL AND MANUFACTURING CENTER OF THE SAN FRANCISCO BAY
Invest in some of our property today and thereby secure a share of the big profits that are sure to follow the growth of this city.
E. C. PECK
304 Linden Avenue Telephone 82
SOUTH SAN FRANCISCO

SERVICE IS WHAT COUNTS!
Whenever you place your confidence in our service, you will not be disappointed.
We maintain the well-known Willard standard in our battery service. Give us a trial.
Kusber Brothers
Complete Line of Oils and Greases—Crank Case Service and Greasing
PHONE RANDOLPH 6014. COLMA

Desirable Homes IN San Bruno
New and used, at prices and terms to suit. Large list to select from.
"Be as careful in selecting your real estate dealer as you are your doctor."
We have a reputation for FAIR DEALING.
Wm. Maurer
"The Home Realtor"
Phone 660 (Near Postoffice)
San Bruno, California

Property For Sale
Good four-room house close in. Paved street..$2,800.00
A good six-room house with garage in San Bruno. Price only $4,000.00
Very liberal terms.
A good five-room house on Grand Avenue, on lot 37½ by 140. Only.....$3,700.00
A new five-room house with hardwood floors. Stucco finish. Close in.....$4,700.00
$1,000 cash, balance $38.00 per month.
Two four-room houses on Railroad Avenue. Close in, bringing in good rental. Each..$4,000.00
Fine seven-room house near Highway in San Bruno. $1,500 cash will handle.....$5,000.00
On California Avenue, almost new five-room house. On lot 50x140, with paved street and paved alley. Liberal terms if wanted.$4,200.00
Some good buys in business property on Grand Avenue—a few good lots on the new Bayshore Highway.
F. A. CUNNINGHAM
219 LINDEN AVE., Phone 102-J
Notary Public, Real Estate-Insurance, Rentals

G. W. RHOADS HARDWARE CO.
(The Winchester Store)
General Hardware
Household Goods, Wedgewood Gas Ranges, Radio, Paints, Window Shades, Linoleum
434 San Mateo Ave. Phone San Bruno 319-W
San Bruno, Calif.

SCHOOL BOND ELECTION NOTICE

Notice is hereby given to the qualified electors of San Bruno Park School District, an Elementary School District of the County of San Mateo, State of California, that in accordance with the provisions of the Political Code of the State of California, an election will be held on the 24th day of November, 1925, at the San Bruno Fire House in said district, between the hours of 8 o'clock a. m. and 8 o'clock p. m., during which period and between which hours the polls shall remain open, at which election the question of issuing and selling bonds of said district to the amount of Forty-two Thousand ($42,000) Dollars for the purpose of raising money for purchasing school lots, building school buildings, making alterations or additions to any school building, and supplying school buildings with furniture or necessary apparatus will be voted upon.

The said bonds thereunder to be issued and sold shall be of the denomination of One Thousand Dollars ($1000.00) each, and shall bear interest at the rate of 5 per cent per annum, payable semi-annually, and said bonds shall be numbered from 1 to 42, consecutively, payable as follows:

Bonds Nos. 1 to 4 inclusive, $1000.00, to run 1 year.
Bonds Nos. 5 to 8 inclusive, $1000.00, to run 2 years.
Bonds Nos. 9 to 12 inclusive, $1000.00, to run 3 years.
Bonds Nos. 13 to 16 inclusive, $1000.00, to run 4 years.
Bonds Nos. 17 to 20 inclusive, $1000.00, to run 5 years.
Bonds Nos. 21 to 24 inclusive, $1000.00, to run 6 years.
Bonds Nos. 25 to 28 inclusive, $1000.00, to run 7 years.
Bonds Nos. 29 to 32 inclusive, $1000.00, to run 8 years.
Bonds Nos. 33 to 37 inclusive, $1000.00, to run 9 years.
Bonds Nos. 38 to 42 inclusive, $1000.00, to run 10 years.

SCHOOL BOND LEGAL NOTICE

That Henry Clay Hall, Jr., will act as Inspector and Mrs. Helen Luch Cunningham and Mrs. Lula May Clark will act as the Judges of said election, and conduct the same, said Inspector and Judges being competent and qualified electors of said School District.

In witness thereof, we have hereunto set our hands this 26th day of October, 1925.

J. H. GALLEHER,
GEO. M. REID
N. M. NASITS
Trustees of San Bruno Park School District, an elementary school district, San Mateo County, California. 10-30-4t

Electric cooking lighting heating
for the modern home

Beautiful Electric Ranges are lessening the kitchen burden of thousands of women. This company and the electric dealers are now offering you the choice of many new models—installed ready for use—liberal discounts for cash or easy terms.

The Electric Water Heater has proven to be a practical kitchen appliance. It is uniformily and automatically controlled.

The new Daylight Kitchen Unit floods the room with light—even into the oven—it gives better light at the sink and at the table—it makes the room more cheerful.

We will remove your old fixture and install the new one. Nothing down—just small monthly payments; or discount for cash.

Electric Heat—because of cleanliness and convenience is now used exclusively in many homes and buildings. The modern electrical heating equipment is practical, durable, and efficient.

For further particulars concerning electrical home furnishings, inquire at our office; or see the local dealers.

THERE ARE SPECIAL LOW RATES FOR ELECTRIC COOKING AND HEATING

PACIFIC GAS AND ELECTRIC COMPANY
P·G·and E·
"PACIFIC SERVICE"

The Enterprise
Founded 1895

SAM H. WINKLEBLECK, Publisher—H. E. REYNOLDS, Editor

Office, 219 Linden Avenue Telephone South S. F. 77
Published Every Friday
ALL SUBSCRIPTIONS PAYABLE IN ADVANCE

6 Months.....$1.00
One Year.....$2.00
Single Copies.....$ .05

Entered as Second-Class Matter at the Postoffice at South San Francisco, California, December 19, 1895, under the Act of March 3, 1879.

THE PUBLIC SHOULD KNOW

Many publications operate under the plan that in their news columns one side only of a public controversy should be so emphasized that the readers shall be induced to follow that side of the controversy. In other words, the news columns are a partisan publicity means acting for some interest.

Under the present directorship this publication will not, under any circumstances, proceed under such a plan. If a controversy exists, and reaches such a point that it is of general public interest, both sides will be impartially stated in our news columns. There will be no "coloring" of news.

However, we feel that a paper of the right sort has another mission beside bringing to the public facts or as we call it "news". That other mission is to interpret the news, analize it with care, and then express to the public, what course of action will be of the greatest aid to the public welfare. This will be done through the editorial columns. We want our readers to feel that this editorial section is the means through which the ambition and desire of the public for better things may be and will be voiced.

All the suggestions in this editorial column will be made fearlessly and openly. At no time will attacks of a personal nature be made. It is necessary to wage a battle for the public good it shall be based on principle and fought out on that basis alone. It may not be possible to agree witb all people at all times but our disagreeing will be done in a friendly athough a definite way and our constant aim will be to develop that spirit of friendly co-operation so necessary to the growth and development of this district.

COLD BUSINESS

The one thing that will do more than anything to hold down the development of a district is the bickering and petty jealousy of communities grouped in a small area. Yet most people are afraid to say anything about it because someone is sure to say that they are not loyal to their home community.

But this time let's take the gloves off and have a good look at conditions. Suppose two men each own a lot and both lots are covered with big heavy stones. If they try to get the stones off alone they will probably fail. If both men will work together they will soon be able to clean off both lots.

We have here South San Francisco, San Bruno, Colma, Lawndale, Lomita Park, Daly City and so on, all close together and forming what is known as Northern San Mateo County.

To the view of an outside observer it seems that each town has a good spirit, but that they are failing to go ahead because each town is jealous of the other and won't work with it.

Suppose for a change we add to our strong local spirit some Northern San Mateo County spirit and see if that won't help us all go ahead faster. If San Bruno cannot supply the needs of a newcomer, see that he locates in South San Francisco, and the opposite. If one town cannot swing one project, let's all get together and put it over. It would be well to develop an interest in the northern county district, know what is going on and what is needed.

This paper believes that it is its duty to attempt to develop that work as well as standing forth in the local field. Join us in our program for a GREATER NORTHERN SAN MATEO COUNTY.

A WORTH WHILE LIFE

In this age of speed and ruthless competition, life has become a bitter battle for gain in which mercy is neither asked or given and in which the finer qualities of character are far too often submerged in a selfish spirit of grasping. How seldom it is that a man of such vision and character that, while holding his part in the hard world of business, still can live as told in this little verse:

Dropped among the hills, as if to rest,
There lies a lake with crystal glory spread;
Its beauty not its own, for all its crest
Is mirrored of the wondrous sky o'erhead.

A passerby along the mountain way,
Would marvel at thebeauty of the scene,
And many a weary traveler thru the day
Is cheered to do the better part, I ween.

Oh, for a life as clear as yonder lake,
As calm, as deep, as much in Nature's plan,
That wanderers might see and pause and make
Their praises, not to me, or any man
Save one, the one who can reflect the sky,
And show the Master life in you and I.

—Georgia H. Dixon.

Would that more men of today might grasp that vision and live such a life of service and Christianity in their daily lives that they too would mirror the spirit of Him who died so that life could be worth while.

Filling Stations!

SHOE FACTORY FOR SAN BRUNO PRESENT PLAN

New Scheme Of Financing the Project Is Proposed By Business Men.

San Bruno may still secure the shoe factory here, as proposed at the last meeting of the Chamber of Commerce, but according to a number of prominent citizens who also are willing to help finance the matter, it will not be as a stock selling project.

The plan suggested is that a group of local citizens purchase a site and erect a suitable building. This building will be leased to the manufacturers, who will be asked to install the $12,000 worth of up-to-date machinery which they state they have. The manufacturers will have an option to purchase the land and building at a stated time if they so desire.

It is estimated that the land and building will cost about ten thousand dollars, which under the suggested plan will be raised locally.

SCHOOL HOUSE IS BURNED BY ARSON BAND

Authorities Now Searching for Parties Who Set Fire to Visitacion School

San Mateo county authorities today launched an investigation into the attempt made by arsonists Sunday night to burn down the Visitacion school house, located in Visitacion Valley, north of South San Francisco.

The flames were first noticed by about 9:30 o'clock. They summoned the San Francisco fire depeople passing the school house at partment, which extinguished the flames, but not before one room had been completely destroyed.

Other Attempts

The trustees were immediately notified and while Trustees Frank Bull, Christian Wanstead and Walter Caine were in session trying to find a way to solve the problems brought about by the fire, a pile of rubbish hidden in the very room in which they were meeting burst into flames. These were extinguished by the trustees.

INCREASE SHOWN IN NUMBER OF HOMES IN S. S. F.

Three hundred and eighteen new homes since 1921 in South San Francisco, declares Postmaster L. G. Hardy is indicated by his records. This is a gain over the period of 1917 to 1921 as only 100 homes were added during that time he maintains.

"The building of homes means much to the growth of the town Hardy pointed out, "It is that way that population becomes steady and new comers settle down to stay here. Steady population is much better for a town than transient."

About 70 per cent of the motion pictures shown in Denmark are of American origin.

Of European invention is a machine for dressing small fish

Travel Minutes That Pay Profits

¶Take advantage of the "plus benefits" of our new improved train service on San Francisco peninsula. Thus get the most for your travel expenditure.
¶Ride in entire comfort, without any feeling of travel responsibility from the moment you board the train.
¶Accept the opportunity to relax en route—to read or converse, or plan the day's activity. There is a roomy, restful seat for you in a long, clean, smooth-riding coach.
¶Benefit by our faster schedules—more trains, too, in daily operation.
¶These are "plus benefits" in peninsula travel. They represent profit in your travel minutes.
¶Ask your local agent for a handy time-card. And buy from him a ten-ride book—at reduced cost.

New Service
More and faster trains going and returning.
New train for theatre-goers.
Later departure of after-theatre train.

Southern Pacific Lines
J. T. O'CONNOR, Agent, San Bruno
A. E. MORGAN, Agent, South San Francisco

Thorpe's Garage
General Repairing
Richfield Gas and Richlube Oil
Thorpe Ruffino
416 San Bruno Road
Phone S. S. F. 642
Residence Phone 269-W

ROYAL THEATRE
SOUTH SAN FRANCISCO

PROGRAM

SATURDAY, NOVEMBER 7
Lew Cody in Eleanor Glynn's "MAN AND A MAID"
Secret Service Sanders No. 2 Comedy

SUNDAY, NOVEMBER 8
Jackie Coogan in "ROBINSON CRUSOE"
Peerless Comedy "The Miss Hap" and "Felix" "Starts For First Place"

MON., TUES., NOV. 9 and 10
Wallace Beery, Bessie Love, Lewis Stone and others in "THE LOST WORLD"
Greatest picture of its kind Produced

WEDNESDAY, NOVEMBER 11
Blanche Sweet and Lew Cody in "THE SPORTING VENUS"
Mermaid Comedy "Wild Game"
Fables, "Wine, Women, Song"

THURSDAY, NOVEMBER 12
Baby Peggy in "THE LAW FORBIDS"
Myrtle Stedman in "Sea Legs" and "In Bad—the Sailor"

FRIDAY, NOVEMBER 13
Wm. Desmond in "THE MEASURE OF A MAN"
Comedy, "Lion's Whiskers"
Novelty, "Care Free"

Are You Looking for a Lot or a Home?
SEE
319 Grand Avenue
D. W. RATTO REAL ESTATE INSURANCE
Phone S. S. F. 402
Notary Public

The art of coffee making lies in the study of measuring and brewing—but the most important is your choice of Coffee.
YOU WILL MAKE NO MISTAKE IN CHOOSING
CASWELL'S COFFEE
(Always Reliable.)
McClain Bros., Distributors
Phones—S. S. F. 77—San Bruno 357-J—Burlingame 5272

DON'T MISS IT
FAMILY NIGHT
Entertainment and Dance
FRATERNAL HALL
South San Francisco
Saturday Evening, Nov. 7
LOYAL ORDER OF MOOSE
Admission, 50c---Be There Early
Next Attraction
MOOSE CIRCUS
Beginning Sunday, November 8

San Bruno

Business Directory

WEAVER
Plumbing Contractor
Sheet Metal Works
General Repair Work
Estimates Given
Steam, Gas and Hot Water Heating
Phone San Bruno 261-J

for a good
FRENCH or ITALIAN DINNER
Go to the
Cottage Inn
on the Highway, Millbrae
We Treat You Right

JAKE'S
For School Supplies, Soft Drinks, Cigars, Tobacco, Novelties, etc.
"We Treat You Right" At Jake's.
Phone 660
R. L. Jacobson
637 San Mateo Ave.

Don't Forget
THE BIG WHIST
Ladies' Auxiliary and Volunteer Firemen, in Fire House on Saturday,
Saturday, Oct. 31
Valuable Prizes.
Everybody Welcome.
(These Whists Are Regular Monthly Affairs)

RUDOLPH A. RAPSEY
Attorney-at-Law
City Recorder, San Bruno
Office, Recorder Building, San Mateo Avenue. Phone 661
Residence Phone 15-J

REALTY TRANSFERS
As Reported From the County Records by the Rice Title & Abstract Co., of Redwood City

Dry Cleaning, French Laundry
Ladies' Clothes a Specialty
MRS. JOHN SCHYF
P. O. Box 414
Green Avenue, Corner Kaines

SAN BRUNO DRY GOODS STORE
MRS. CLARA CARTER, Prop.
Dry Goods, Notions, Stationery
San Mateo Ave., San Bruno

BERTOZZI'S
Fresh Baked Goods Every day, Assorted Salads Every Day. Fresh Crabs Every Friday. Home Made Raviolis.
San Mateo Ave. San Bruno

ADVERTISE IN THE BUSINESS DIRECTORY

GO TO THE
Home Grocery
For Service and Reasonable Prices
STAPLE AND FANCY GROCERIES
COOKING UTENSILS, ETC.
HARDWARE, PAINTS
Telephone San Bruno 155

WE GIVE SERVICE
Lumber and Building Materials
Paints—Varnish—Jap-a-Lac
FOX-McNULTY LUMBER CO.
Corner San Mateo Avenue and San Bruno Avenue
Telephone San Bruno 667

DELMAR MAEDE
BUILDING CONTRACTOR
Jobbing and Alterations of All Kinds
P. O. Box 58. Tucker Ave. near Highway. Tel. 199-R.

PROSPER BOU
Builder and Contractor
Buildings of all Kinds, Cement Work
Telephone San Bruno 397
Argus Avenue, Cor. Highway
San Bruno, California

For a Complete Line of
FRESH VEGETABLES AND FRUITS
With Choice Standard and Imported Groceries
Go to the
San Bruno Grocery Store
P. Della Maggiora—L. A. Coturri
Phone 263-J San Bruno

GENE
VALENTINE
SHOES OF QUALITY
SAN MATEO AVENUE
Next to California Hall
San Bruno, California.

For Good Work See
John Schyf
For Buildings of any kind anywhere. Large or small. Plans and Specifications prepared
JOHN SCHYF
GENERAL CONTRACTOR
Telephone 396J
P. O. Box 414 San Bruno

F. Holmes Smith M.D.
PHYSICIAN AND SURGEON
County Health Officer San Mateo County
San Mateo Avenue, San Bruno California
Telephone: San Bruno 202-W
Office Hours: 1 to 4 p. m. 7 to 8 p. m.
Sunday by Appointment

Adeline Shoppe
San Mateo Avenue. San Bruno, California
Hemstitching Stamped Goods Notions
MRS. LEOLA A. GORBY

Phone Randolph 988
GEORGE PAPPAS
FLORIST
Opposite Holy Cross Cemetery
FLOWERS FOR ALL OCCASIONS
Funeral Work a Specialty
Prices Reasonable Open 8 a. m. to 6 p. m.

CLASSIFIED DEPARTMENT

Send all classified advertisements either to the San Bruno office or the South San Francisco office or call either San Bruno 77 or South San Francisco 77.

Rates for classified ads are 10c a line with a minimum charge of 40c, first insertion. Insertions after the first at a rate of 5c per line. Full words average about five to a line.

HELP WANTED

HELP WANTED—Boys to learn molding business. Write Box 10543, The Enterprise.

FURNITURE FOR SALE

FOR SALE—Collapsible top bassinette and folding go-cart. Inquire 614 Grand avenue.

FOR SALE—A 9x12 Axminster rug and a 4-inch fumed oak buffet; both in first class condition. Inquire corner Euclid and Green avenues, San Bruno.

FOR SALE — Two-hole fireless cooker, with cooking pans, etc. Inquire 640 Grand avenue.

FOR SALE—AUTOMOBILES

FORD sedan for sale cheap. Phone San Bruno 261-R.

FOR SALE—MISCELLANEOUS

BUILDING SPECIALS

Second hand lumber, $10 to $20 per 1,000 feet.

New 1-inch boards, S.I.S., $23.50.

New 1x4 T. and G. flooring, $35.

Roofing, $1.20, $1.40, $1.75 per roll of 108 square feet.

New wood pulp wall boards, $35 1,000 square feet.

Good doors for $1.00 each. Sash 50c up.

New garage doors, open, all sizes, $12.00 a pair.

DOLAN BUILDING & SUPPLY COMPANY
6339 Mission St., Colma, Cal.
Phone Randolph 6995-44S.

FOR SALE—Builder must have some ready cash. Sacrifice 4 rm. bungalow. Hw.floors. Built-ins. Fireplace, det. gar. Lot 109-40. In fast growing section of beautiful San Mateo. Call San Bruno 352-J or write H. J. Laurie, 514 Highway, San Bruno.

FOR SALE—Electric washing machine; bargain. Mrs. Davis, Holms Apts., corner Kains and Mason avenue.

FOR SALE—Skunk fur cape, also metal lace dress; a bargain. San Bruno 182-R.

EVERYBODY reads these ads. You are reading this one right now.

A. F. C. BRAIDS—They neither fade nor fray. They come in all colors. For sale at Carter's San Bruno Dry Goods Store.

FOR SALE—MISCELLANEOUS

FOR SALE—Rhode Island Red pullets, 3 months old; A-1 stock. Address P. Gray, Green ave., near Kains.

INSTRUCTION

LESSONS given on Spanish guitar; accompaniments a specialty. 713 Easton avenue, San Bruno.

SPECIAL NOTICES

MOTORISTS, ATTENTION — See us about the National Automobile Club. It will be to your interest. We will be pleased to enlighten you. J. T. McDonald Co., 737 San Mateo ave., San Bruno, Calif.

REMEMBER—The Adeline Shoppe telephone number is 261-L-1.

MUSIC

LESSONS given on Spanish guitar; accompaniments a specialty. 713 Easton avenue, Sa nBruno.

FOR RENT

FOR RENT — Nicely furnished room for gentleman in private family. Board if desired. Inquire at Enterprise office, 219 Linden Avenue.

FOR RENT—Two rooms suitable for housekeeping, for man and wife; also one sleeping room; garage. Apply 237 Linden avenue, Fourth Add., one block off State Highway. tf

FOR RENT—First class garage. Inquire at 21 Pine Terrace, S.S.F.

FOR RENT—4-room cottage with garage, Chapman ave., Third Addition. Phone 357-J or 1840, San Francisco.

FOR RENT—3-room apt., Lomita Park, ½ block from San Benita car stop; rent $30. 142 San Benito.

TO TRADE

WILL TRADE new 5-room home in San Mateo for lots in San Bruno. Phone 757-J. 1t

DRESSMAKING

DRESSMAKING and plain sewing; neat work; reasonable price. back of Edgemont school. tf Mrs. E. Hanson, Acacia avenue.

REAL ESTATE FOR SALE

FOR SALE—Beautiful 4 r bung. with sun porch and det. gar., lovely lawn and shrubbery, very modern, conv't. Lot 125x50. 1 block from Highway. Price $4250, terms. H. J. Laurie, 514 Highway, San Bruno. Call S. B. 352-J.

ENTERPRISE LEGAL .. ..

NOTICE OF PUBLIC WORK.

No. 55.

Notice is hereby given that on the 2nd day of November, 1925, the Board of Trustees of the City of South San Francisco passed its certain resolution of intention to order the following street work to be done in said city, to-wit:

That that portion of Commercial Avenue between the east line of Linden Avenue and the west line of San Bruno Road and that portion of Cypress Avenue between the north line of Commercial Avenue and the south line of the alley in block numbered one hundred forty-one (141), produced easterly across Cypress Avenue, as shown upon that certain map entitled "South San Francisco, San Mateo Co., Cal., Plat No. 1", which map was filed in the office of the County Recorder of the County of San Mateo, California, March 1st, 1892, and recorded in Map Book No. 2 at page 52, be vacated and closed up in whole.

That it is unnecessary to take any land therefor.

That the following described district of land is hereby declared to be the district affected and benefited by said work and to be assessed to pay the costs and expenses thereof and that said district is situated in the City of South San Francisco, County of San Mateo, State of California, and the exterior boundaries thereof are particularly described as follows, to-wit:

Beginning at the point formed by the intersection of the easterly line of Linden Avenue with the southerly line of said alley in said block numbered one hundred and forty-one (141) and running thence southerly along the easterly line of Linden Avenue to a point in said easterly line of Linden Avenue which is one hundred twenty (120) feet southerly from the point formed by the intersection of the southerly line of Commercial Avenue with the easterly line of Linden Avenue; thence easterly and parallel with the southerly line of Commercial Avenue to the westerly line of San Bruno Road; thence northerly along the westerly line of San Bruno Road to a point in said westerly line of San Bruno Road where the southerly line of said alley in said block numbered one hundred forty-one (141) would, if produced easterly, intersect said westerly line of San Bruno Road, thence westerly along the southerly line of said alley in said block numbered one hundred forty-one (141), produced easterly, to the point of beginning.

Said resolution of intention was passed and adopted in pursuance of the provisions of that certain act of the Legislature of the State of California entitled "An act to provide for laying out, opening, extending, widening, straightening or closing up, in whole or in part, any street, square, lane, alley, court, or place within municipalities, and to condemn and acquire any and all land and property necessary or convenient for that purpose," approved March 6, 1889, and the several acts amendatory thereof or supplemental thereto.

For further particulars reference is hereby made to said resolution of intention on file in the office of the City Clerk of said City of South San Francisco.

This notice shall be published by four (4) successive insertions in The Enterprise, a weekly newspaper published and circulated in said City of South San Francisco, and by four (4) successive insertions in The South San Francisco Journal, a weekly newspaper published and circulated in said City of South San Francisco, being the newspapers designated by said Board of Trustees for such publication.

South San Francisco, California, November 3rd, 1925.

GEORGE A. KNEESE,
Superintendent of Streets.

At The CHURCHES

All Souls' Catholic Church
Rev. James P. Moran, Pastor.
Mass.
Daily, 8 a. m.
Sundays, 7 and 9 a. m.
Holy Hour.
Every Friday at 7:45 a. m.
Catechism Classes.
Monday and Wednesday after school.
Saturday from 9 to 12 a. m.

Grace Episcopal Church
Grand and Spruce Avenues.
Morning service, 11 o'clock.
Church school, 10 o'clock.
Everybody welcome.

Christian Science Society
A branch of The Mother Church, The First Church of Christ, Scientist, Boston, Mass.
Metropolitan Hall, Linden near Grand avenue.
Sunday services, 11 a. m.
Wednesday, 8 p. m.
Sunday school, 9:45 a. m.

ST. PAUL'S COMMUNITY CHURCH
Rev. Asa P. Beall, Minister
The morning service will have special significance and interest. The members of the Francis Drake Masonic Lodge of this city, to the number of 15 or more, will attend in a body, and will be guests of honor. The pastor will take as his theme "Education, a Power." There will be good music by the choir. At 7:45 p. m., the pastor's subject will be, "He Died at Haran." At 9:45 a. m., everyone should attend our fine Bible school. The young people will meet in two Epworth sections at 6:45 p. m. The public is cordially invited to worship with us.

ATTEND LUNCHEON
Mrs. John Mager attended a luncheon on Saturday, given by Miss Alberta Mitchell of Oakland.

CONFINED TO HOME
Winn Brawn is confined to his home, due to illness.

RECOVERING FROM ILLNESS
Miss Mary Elizabeth Fox is much improved after several days' illness at her home in this city.

MOTOR TO PALO ALTO
Mr. and Mrs. Ira Potter and family and Earl Potter motored to Palo Alto on Sunday.

VISIT FRIENDS
Mr. and Mrs. August Hein and Mr. and Mrs. Lodge of Pittsburg, Cal., were recent visitors in this city.

WEEK-END VISITORS
Miss Eleanor Hynding and Alpheus McGovern, students at the University of California, were week-end visitors in this city at the home of their respective families.

MONEY-SAVERS

Did You Ever Fail to Read a Telegram?

Probably not because you know telegrams contain a message of vital import to you. Likewise you should never fail to read this paper.

Classified Section

For there you will find a vital message of money saving.

Read Them Every Issue!

And use them when you have something to sell, rent, or buy because you will be surprised to see how much money you can save when you see the Classified Section.

RATES GIVEN AT ENTERPRISE OFFICE

COURTEOUS SERVICE AT ALL TIMES

BUSINESS SERVICE

South San Francisco

Business Directory

SOUTH CITY CLEANERS
For Better Service
112 Grand Avenue. Call So. S. F. 672

South San Francisco Furniture Company
Linoleum Window Shades
Terms if Desired
349 Grand Ave. Ph. S. S. F. 414

Kauffmann Brothers
EXPRESS AND DRAYING
Wood, Coal and Ice
Office with Wells-Fargo Exp., 377 Grand Ave., South San Francisco
Phone 55-W

J. G. WALKER
Real Estate
Life and Property Insurance
355 Grand Ave. Phone 704

Ajax Roofing Co.
Roofing Contractors
DAMP PROOFING AND REPAIRING
Estimates Furnished—Work Promptly Attended To and Guaranteed
309 Grand Ave.
South San Francisco
PHONE 188-J

Graney's Billiard Parlor
Finest in the World
Perfect Ventilation
924 Market St. 51 Eddy St.
EDDIE GRANEY, Prop.

A HOME COOKED MEAL AWAY FROM HOME
Service Our Watchword
Open Day and Night
Private Rooms for Ladies and Families
Best of Cooking and Best of Food
METROPOLITAN GRILL
CORRADETTI BROS.,
261 GRAND AVE.

A successful
Card Reader
will tell YOUR FORTUNE.
Inquire at 111 Olive Ave. or Phone So. S. F. 122-J.

Get Your Next Haircut and Shave at
Harry Wooley's Shop
Our motto is "Willing Service at All Times"
248 GRAND AVE.

SANITARY BAKERY
UNGARETTI & CO.
312 Grand Ave.
Phone So. S. F. 408.
Bread, Wedding Cakes, Birthday Cakes, and pastry of all kinds

Fraternal Directory

FRANCIS DRAKE LODGE No. 376, F. & A. M., meets at Fraternal Hall first Friday every month for stated meeting.
C. F. Schurk, Master.
G. W. Holston, Secretary

SOUTH CITY LODGE No. 832, L.O.O.M., meets in Fraternal Hall every Tuesday evening at 8 o'clock. Visiting brothers welcome.
Floyd Menzie, Dictator.
Lester Howard, Sec'y, P.O. Box 327

South City Aerie, No. 1473, F. O. E., meets every Tuesday evening in Fraternal Hall, 8 o'clock.
M. J. Silva, Worthy President,
D. J. Hyland, Secretary.
Visiting brothers welcome.

SAN MATEO CHAPTER No. 196, R. A. M.—Stated Meeting first Tuesday of each month. Visiting members cordially invited.
C. W. KING, H. P.
G. H. EARHART, Sec.,
33 West Bellevue Ave.
Phone S. M. 448-R.

Bernard McCaffrey Post No. 85, American Legion, meets every Thursday at 8 p. m. in the City Council rooms, City Hall. Visiting comrades welcome.
W. J. Hyland, Commander.
W. P. Vargus, Adjutant.

Tippecanoe Tribe, No. 111, Imptd. O. R. M., meets every Friday evening at 8 o'clock in Fraternal Hall. Visiting brothers welcome.
A. Sani, Sachem.
A. Maderas, Collector of Wampum.
M. Bernard, Chief of Records.

PROFESSIONAL DIRECTORY

Dr. J. C. McGovern
DENTIST
Office: Bank Building
So. San Francisco, San Mateo Co., Calif

J. W. Coleberd
ATTORNEY-AT-LAW
South San Francisco
San Mateo Co., Calif.

JOHN F. DAVIS
ATTORNEY AT LAW
South San Francisco office: City Hall 9 to 3:30 daily. Telephone 253-J. San Francisco: 204 Golden Gate Bldg. 4:45 to 5:15 daily. Telephone Prospect 8506.

Reliance Garage
MAXWELL-CHRYSLER DEALERS
Storage—Repairs—Electrical WORK
South San Francisco
Phone No. 1

South San Francisco Hospital
Cor. Grand and Spruce Aves.
So. San Francisco, Calif.

Rudolph A. Rapsey
Attorney at Law
San Mateo Ave., San Bruno, Cal.
Telephone San Bruno 15-J.
Also 1001 Crocker Bldg., San Francisco. Tel. Garfield 5280.

GOLDEN GATE ROOFING CO.
Felt and Gravel Roofing Laid and Repaired
All Work Guaranteed
P. KEMPF
Beach Ave., P. O. Box 227
Phone 621-J

DR. J. O. McMILLS
DENTIST
Office and Residence, 335 Grand Avenue
Telephone 235
Evenings by Appointment

South San Francisco Photo Studio
JAMES SPURI, Photographer
Metropolitan Hall 258 Grand Ave
South San Francisco

B. H. Truax
REAL ESTATE & INSURANCE
222 Linden Ave.
Phone, Res. 274. Office, 215.

R. E. WOODMAN
Metropolitan Life Insurance Co.
Office 828 Flood Building, San Francisco. Sutter 3915
Res. 752 Easton Ave., San Bruno
Phone S. S. F. 648J

SAN BRNUO MARKET
Dealer in
FRESH AND SALT MEATS
DELICATESSEN
F. A. HULTBERG, Prop.
Phone San Bruno 24

ADVERTISE EVERY WEEK IN THE BUSINESS DIRECTORY

South San Francisco Social and Personal Items

ENTERTAINS AT DINNER
Miss Eleanor Boyle entertained her friends, Miss Josie Merlotte and her fiance, Mr. Wesley, of San Francisco, at dinner Monday evening.

TO ENTERTAIN AFTERNOON CLUB
Mrs. George Cushing of Richmond will entertain the members of her afternoon club at luncheon and cards at the Hotel Whitcomb, in San Francisco, today (Friday).

RETURNS FROM CHICAGO
Mrs. Kate Maynard, who has been on an extended visit to Chicago and the New England states for the past four months, returned on Saturday to her home in this city, 903 Grand avenue.

ENJOYING VACATION
W. A. Fox of this city, who is employed at the Western Meat Company, is taking a two weeks' vacation.

SEE FOOTBALL GAME
Mr. and Mrs. Guy Roney were among the local people who attended the Oregon-Stanford football game in Palo Alto on Saturday.

ENTERTAIN RELATIVES
Mr. and Mrs. Dave Ratto of 510 Miller avenue entertained as their guests on Sunday Mrs. M. Ratto and Mrs. George Ellis of San Francisco.

LEFT FOR FOR OAKLAND
Mrs. Harlow Dotson and daughter, June Marguerite, left Tuesday for Oakland, where she will spend several days with her sister, Mrs. May Mathews.

WOMEN'S CLUB CARD PARTY SUCCESS
The local Woman's Club card party, which was held last Thursday evening in the clubrooms in the Metropolitan Hall, was a success. Those taking honors were H. Koop, Mrs. M. Snieder, Alfred Burgess and Pat Bowler.

ATTEND SCIOTS' ENTERTAINMENT
The following people attended the Sciots' entertainment at the Garden City Theater in Burlingame Wednesday evening: Mr. and Mrs. Robert Learmongh, Mr. and Mrs. Al. Kauffmann, Mr. and Mrs. Charles Schurk, Mr. and Mrs. W. H. Coffinberry and daughter, Nell, Mrs. Elizabpeth Coffinberry and Jack Riorden.

RETURNS FROM THREE WEEKS' TRIP
Mr. and Mrs. E. P. Kauffmann returned on Thursday evening on the Shriners' special from a three weeks' trip to Mexico and as far south as Guadalajaro. They spent six days in Mexico City and the remainder of the time visiting principal cities of Mexico. Eighty-five Shriners from Island Temple and elsewhere were met by the high officials of Mexico.

GUESTS IN THIS CITY
Mas. Carolyn Coffinberry and daughter, Elizabeth, were guests at the home of Mr. and Mrs. W. H. Coffinberry.

ATTEND GAME
Miss Vera Maple and Charles Roney attended the Redwood City-San Mateo High School football game at Burlingame on Saturday.

SERVE ON CARNIVAL
Mesdames I. M. Dotson, Ambrose McSweeney, H. H. Hicks, W. J. Martin, Elizabeth Coffinberry, E. C. Peck and Myrtle Schneider served coffee and sandwiches at the carnival at the Redwood City High School on Saturday. The carnival was held for the benefit of the veterans' swimming pool at Palo Alto.

WEEK-END GUEST
Miss Louise Pedrett was a week-end guest of friends in Berkeley.

ORGANIZE CHINA PAINTIN CLASS
Mrs. Frank Whittemore of 550 Miller avenue has organized a china painting class at her home, which meets on Tuesday evenings.

PALO ALTO VISITOR
Miss Mildred Hall spent the week-end in Palo Alto with her sister.

ENTERTAIN DINNER GUESTS
Mr. and Mrs. Dave Ratto entertained as their guests at dinner on Thursday Mr. and Mrs. Andrew Hynding and son, Norman.

MOTOR TO SAN JOSE
Mr. and Mres. F. H. Poytress and daughter motored to San Jose, where they were the guests of William Poytress and family.

BABY SON IS BORN
A babpy son was born to Mr. and Mrs. Wilmot Greer of the Radio Station on October 31.

RECEIVES CUTS TO LEFT ARM
A. Dilly of 1518 Arch way, Burlingame, employed by the Pacific Coast Steel Company, received injuries to his left arm on October 19. While at work a steel roller hit him, cutting his arm. He was able to leave the hospital the next day.

SPRAINS ANKLE
Elmer Vaccari sprained his right ankle while playing in the football game between the California Tigers and the Bay View Bears on Sunday.

VISIT IN S. F.
Frank Whitehouse and Victor Lindberg visited at the home of Mrs. Myrtle Madigan, in San Francisco, Sunday evening.

GUEST OF FRIEND
James Baruxis was the guest of Mrs. J. Magunison of San Francisco on Sunday.

SPEND WEEK-END IN BERKELEY
Misses Ava Connelly and Malinda Gibson spent the week-end in Berkeley as the guests of friends.

ATTEND FOOTBALL GAME
Mr. and Mrs. Earle Hargraves attended the Oregon-Stanford football game in Palo Alto on Saturday.

LEAGUE HAS HALLOWE'EN PARTY
The Intermediate League of the Methodist Church gave a Hallowe'en party at the Methodist Church Friday evening. Decorations and refreshments were in keeping with the occasion.

ENTERTAIN EVENING CLUB
Mr. and Mrs. J. O. Snyder entertained their evening club on Thursday at their home on Miller avenue.

FRED BELTRAMO
FEED AND FUEL
General Draying and Expressing, Excavating, Long Distance Moving
Shipping to and from all parts of the world at REDUCED RATES Automobile and Household Goods.
"I Cater to Those Who Want the BEST"
Ph. 662. Masson & Kane Ave. SAN BRUNO

Before Investing See Us
J. T. McDONALD CO.
REAL ESTATE AND INSURANCE
737 San Mateo Avenue San Bruno

This Habit of Success Is Quite a Thing
EVERY young man should acquire it, and, the way—is to stick to whatever you attempt and stick long enough to put it across.
HAVING a Bank Account, and saving as much as you can, will do a lot to help you.
CUT THE CORNERS, and you will get there.
USE OUR BANK
Bank of South San Francisco
Grand and Linden Avenue, South San Francisco

Special Purchase SALE
1000 Pairs MEN'S SOCKS
At Less Than Wholesale Cost
These are choice salesmen's samples from a very reliable house
For Work or Dress
Cotton, Lisle, Wool and Silk
Cotton Socks
wholesale price $1.50 dozen
OUR PRICE, 10c PAIR
$2.25 a dozen Socks
OUR PRICE, 19c PAIR
$3 to $3.17 a dozen wholesale
OU RPRICE, 25c PAIR
$6 a dozen wholesale
OUR PRICE, 50c or 3 PAIR $1.40

$4 to $5 a dozen wholesale
OUR PRICE, 39c, or 3 pair for $1
$8.50 to $9.50 a dozen Socks wholesale.
OUR PRICE, 75c, 3 Pairs for $2.15

Towels
Huck or Turkish Towels. Regular 35c,
SPECIAL, 24c
SPECIAL TOWELS
Huck Towels. Regular 20c,
SPECIAL, 14c
Huck and Turkish Towels. Regular 25,
SPECIAL, 18c
A Real Buy
Huck or Turkish Towels. Regular 50c,
SPECIAL, 39c
ARNDT'S DEPARTMENT STORE
331-333 GRAND AVENUE SOUTH SAN FRANCISCO
"Economist for the People"

South San Francisco's
MOOSE CIRCUS AND CARNIVAL
A STUPENDOUS EXHIBITION OF ALL THAT IS NOVEL AND NEW
November 8th to 15th, Inclusive
On the MAIN STREET of SOUTH CITY
Nothing but Fun---Noon 'till Midnight
AN ARRAY OF SHOWS NEVER BEFORE GIVEN IN THE CONFINES OF THE CITY
AN ECLIPSE OF ALL FORMER AMUSEMENT ENTERPRISE
Mysteries of the World Revealed
EVERYTHING CLEAN, MORAL AND UP-TO-DATE
Positively the Only Big Show Coming This Season
FORGET OLD MAN CARE AND ENJOY YOURSELF AT THE BIG FETE
EVERY DAY A BIG DAY TOO CHEAP TO MISS!
Morality Our Standard—A World of Novelties
Free Admission to the Grounds
Everything to Amuse—Nothing to Offend